EN

LPH-SE41-USER-MANUAL

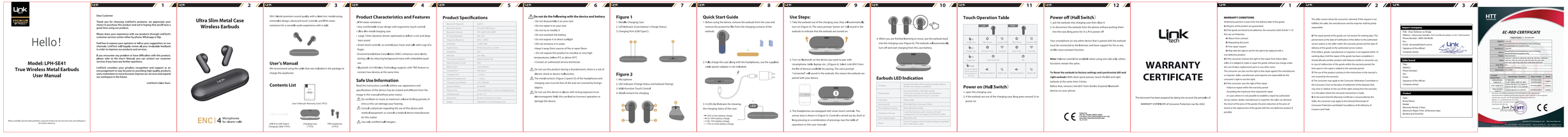

Hello!

Model: LPH-SE41
True Wireless Metal Earbuds
User Manual

Please carefully read this Manual before using the Product for the very first time and keep it for further reference.

Dear Customer

Thank you for choosing LinkTech's products, we appreciate your choice to purchase this product and we're hoping that you'll have a great time using our product.

Please share your experience with our products through LinkTech's customer services center either by phone, Whatsapp or Fax.

Feel free to express your opinions or tell us your suggestions on our products or services, we'll take your feedback into consideration feedback in order to improve our products and services.

If you encounter any problem or have difficulties with this product, please refer to the User's Manual, you can contact our customer services if you have any further questions.

LinkTech considers your priceless recognition and support as an encouragement to stay focused on providing high quality products and a motivation to move forward, improve our services and expand our workspace in the future.

LinkTech's Sales Team

Ultra Slim Metal Case
Wireless Earbuds

User's Manual

ENC | 4 Microphones for clearer calls

SE41 blends premium sound quality with a sleek slim metal casing, minimalist design, advanced touch controls, and IPX4 water resistance for a versatile audio experience with a style.

Contents List

User's Manual | Warranty Card (1PCS)

USB-A to USB Type-C Charging Cable (1PCS) | Charging Case (1 PCS) | TWS earphones (2 PCS)

Product Characteristics and Features

- IPX4 water resistance
- Very comfortable inner design with ergonomic touch control
- Ultra slim metal charging case
- Large 13mm dynamic drivers optimized to deliver a rich and deep bass sound
- Smart touch controls, to control your music and calls with a tap of a finger.
- Environmental Noise Cancellation (ENC) enhances voice clarity during calls by reducing background noise with embedded quad mic.
- Bluetooth v5.4 Wireless Technology support, with TWS feature to connect two devices at the same time

Safe Use Information

Read the instructions carefully before use, appearance and specifications of the device may be revised and different from the image in this manual without prior notice.

- Do not listen to music at maximum volume for long periods of time as this can damage your hearing.
- Consult a physician regarding the use of this device with medical equipment, or consult a medical device manufacturer for this matter
- Use only certified audio chargers.

Product Specifications

Bluetooth Version	V5.4
Bluetooth Range	Up to 10 Meters
Bluetooth Protocol	HFP, A2DP, AVRCP, AVRCP
BT Encoding Mode	SBC, AAC
Frequency Response	20Hz - 20KHz
Sensitivity	113dB ±3dB
Audio Drivers	13mm Dynamic, 2x 6mm
Impedance	32Ω
Battery Life	Up to 10hrs
Noise Reduction	Environmental ENC
Water Resistance Level	IPX4
Button Type	Touch Button
Charging Port	USB Type-C
Charging Time	1.5 hours
Earbuds Charging time	1.5 hours
Earbuds Capacity	40mAh
Charging Case Capacity	300mAh
Playing Time	4 hours (Earbuds) + 12 hours (Charging Case)
Charging Voltage	DC 5V ±5%
Dimensions	45.4mm X 30.6mm X 19.2mm
Weight	5.6g (Earbud) 47.5g (Charging Case)

Do not do the following with the device and battery

- Do not disassemble or tear your own.
- Do not repair it on your own.
- Do not try to modify it.
- Do not overheat the battery
- Do not expose it to direct sunlight
- DO not immerse it in water
- Keep it away from sources of fire or open flame
- Do not expose this product to very low or very high temperatures, below 0°C or above 45°C
- Contact an authorized service technician.

Do not use this product during a thunderstorm, there is a risk of electric shock or device malfunction.

The metal contacts (Figure 2 /point 3) of the headphones and charging case must be free of dirt and not covered by foreign objects.

Do not use this device in places with strong exposure to an electromagnetic field, this can lead to incorrect operation or damage the device.

Figure 1

1. Metalic Charging Case
2. LED Indicator (Case battery's Charge Status)
3. Charging Port: USB Type-C

Figure 2

1. Microphone
2. LED Indicator (Charge Status and Earbuds Pairing)
3. Multi-Function Touch Control
4. Metal contacts for charging

Quick Start Guide

1. Before using the device, remove the earbuds from the case and remove the protective film from the charging contacts of the earbuds.

2. Fully charge the case along with the headphones, use the supplied cable (power adapter is not included).

3. LED's Are Indicators for showing the charging status of the case:
- 25% or less battery charge
- 26~50% battery charge
- 51~75% or more battery charge
- 76~99% or more battery charge

Use Steps:

1. Take the earbuds out of the charging case, they will automatically turn on (Figure 3). The voice prompt "power on" will sound in the earbuds to indicate that the earbuds are turned on.

2. Turn on Bluetooth on the device you want to pair with (smartphone, table, laptop, etc...) (Figure 4). Select Link-SE41 from the list of devices available for pairing. The voice prompt "connected" will sound in the earbuds, this means the earbuds are paired with your device.

3. The headphones are equipped with smart touch controls. The sensor area is shown in (Figure 5). Control is carried out by short or long pressing or a combination of pressings (see the table of operations in this user manual).

4. When you are finished listening to music, put the earbuds back into the charging case (Figure 6). The earbuds will automatically turn off and start charging from the case battery.

Earbuds LED Indication

Pairing	Blue and red lights are flashing alternately
Battery Low	Red light flashes 3 times
Connected	Blue light flashes 3 times
Disconnected	Blue light flash quickly
Charging in Progress	Red light is on, and turns off when earbuds are completely full.
Charging Fully Charged	Red light is off
Power	When in a charging case, red light is on when connected with a USB Type-C cable.

Touch Operation Table

Left		Right	
Single Click	Play/Pause	Single Click	Play/Pause
Double Click	Previous Track	Double Click	Next Track
Triple Click	Volume Down	Triple Click	Volume Up
Long Press (Left Earbud)	Siri	Long Press (Right Earbud)	Siri

Power on (Hall Switch)

1. open the charging case
2. if the earbuds are out of the charging case, Ring press around 2s to power on

Power off (Hall Switch)

1. put the earbuds into charging case then close it
2. to disconnect the earbuds from the phone without putting them into the case, Ring press for 5s 2s to power off

Your smartphone (or any other device that is paired with the earbuds must be connected to the Bluetooth, and have support for Siri or any similar voice assistant function.

Note: Volume control not available when using one side only, others functions remain the same.

To Reset the earbuds to factory settings and synchronize left and right earbuds: With short quick presses, touch the left and right earbuds at the same time 5 times.

Before that, remove Link-SE41 from the list of paired Bluetooth devices on your phone.

Hereby, Link tech declares that this product is in compliance with the essential requirements and other relevant provisions of Directive 2014/53/EU. For the declaration of conformity, please visit our website www.linktech.com.tr
Link tech Elektronik Ürünler San. ve Tic. A.Ş. Yenişehir Mah. Osmanlı Sok. No:2/A Osmangazi/BURSA
Tel: 444 0 541

WARRANTY CERTIFICATE

This document has been prepared by taking into account the principles of WARRANTY CERTIFICATE of Consumer Protection Law No. 6502.

WARRANTY CONDITIONS

1) Warranty period is 2 years from the delivery date of the goods.
2) All parts of the product are guaranteed.
3) If the goods are found to be defective, the consumer, 6502 Article 11 of the Law on Protection
- Return from contract
- Requesting discounts
- Free repair request
- May raise the right to ask for the sale to be replaced with a similar product.

4) If the consumer chooses the right to free repair from these rights, seller/ it is obliged to make or repair the goods without any charge under the cost of labor, replacement parts or any other name.
The consumer can also use the right to free repair against the manufacturer or importer. Seller, manufacturer and importer are responsible for the consumer's right to use this right.
5) If the consumer uses the right of free repair.
- Failure to repair within the warranty period
- Exceeding the maximum time required for repair
- In cases where it is not possible to establish a repair by authorized service or workshop, the consumer may request a discount or request the return of the price of the goods. In the event of the price of shares in the replacement of the goods with the non-defective product if possible.

The seller cannot refuse the consumer's demand. If this request is not fulfilled, the seller, the manufacturer and the importer shall be jointly responsible.

6) The repair period of the goods can not exceed 20 working days. This period starts at the date of certification of the defect to the authorized service station or the seller within the warranty period and the date of delivery of the goods to the authorized service station.
If the defect, goods, manufacturer or importer, is not repaired within 10 working days (not the repair of the goods has been completed, it should allocate another product with features similar to consumer use. In case of repair of the goods within the warranty period, the warranty period is extended by the warranty period.
7) The use of the product according to the instructions in the manual is not covered by the warranty.
8) The consumer may apply to the Consumer Arbitration Committee or the Consumer Court in the place of settlement of the dispute that may arise in relation to the use of the rights arising from the warranty or in the place where the consumer transaction is made.
In the event that this Warranty Certificate is not provided by the Seller, the consumer may apply to the General Directorate of Consumer Protection and Market Surveillance of the Ministry of Customs and Trade.

Import company

Title: Ortaç Gümrük ve Ticaret
Address: Süleyman Metalfboz, Pınd Cumhriyet Caddesi, no 29 / Fatih Istanbul
Phone Number: 0850 200 88 88
Fax:
Email: info@ortacgroup@linktech.com.tr
Signature of the official:
Company stamp:

Sales brand

Title:
Address:
Phone Number:
Fax:
Email:
Signature of the official:
Company stamp:

Product

Type:
Brand Name:
Model:
Warranty Period: 2 Years
Maximum Repair Time: 20 Business days
Branded and Serial No:

EC-RED CERTIFICATE

Applicant	Ortaç Gümrük ve Ticaret
Address	Süleyman Metalfboz, Pınd Cumhriyet Caddesi, no 29 / Fatih Istanbul
Product Description	Wireless Earbuds
Brand	Link tech
Model	Link tech
Trade Mark	Link tech
Test Report No.	Link tech
Test Standards	EN 62311:2008, EN 55032:2015+A11:2020, EN 55035:2017+A11:2020, EN 55032:2015+A1:2020, EN 55035:2017+A11:2020